

S. NO. 75C

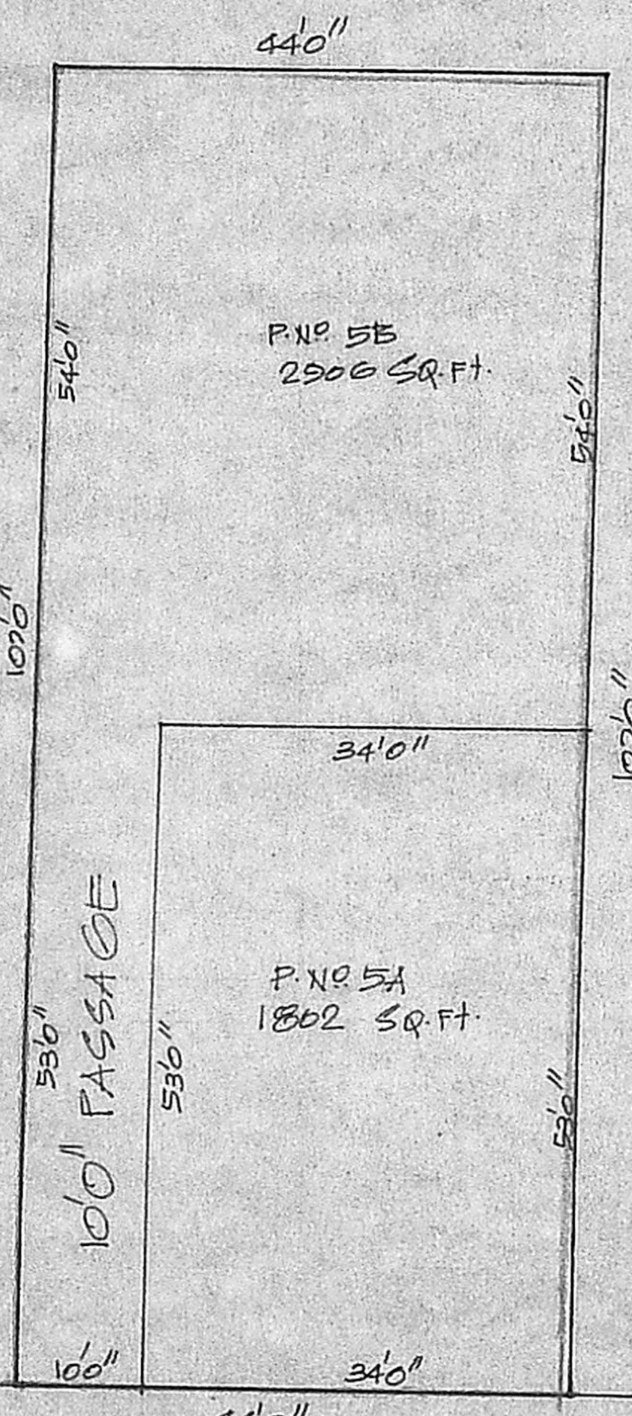
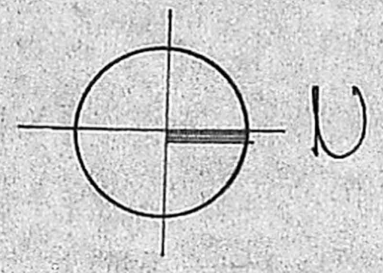

F. NO 6

F. NO 4

VALMIKI STREET EXTENSION
400"

SUB-DIVISION PLAN
SCALE 1:200

COLOUR INDEX

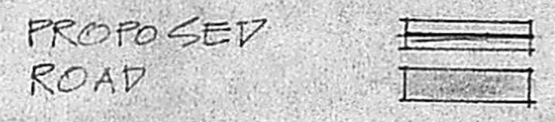

SUB-DIVISION DETAILS.

PLOT EXTENT	-	4208 SQ. FT.	437 SQ. MT.
PLOT NO 5A	-	1802 SQ. FT.	167 SQ. MT.
PLOT NO. 5B	-	2906 SQ. FT.	270 SQ. MT.
+ PASSAGE			

APPROVED
 WIDE LR. NO. L1/27451/90
 DTD 4.9.91
 P. P. D. NO. 63
 L. O. NO. 91
 FOR MEMBER SECRETARY
 MADRAS METROPOLITAN
 DEVELOPMENT AUTHORITY

[Signature]

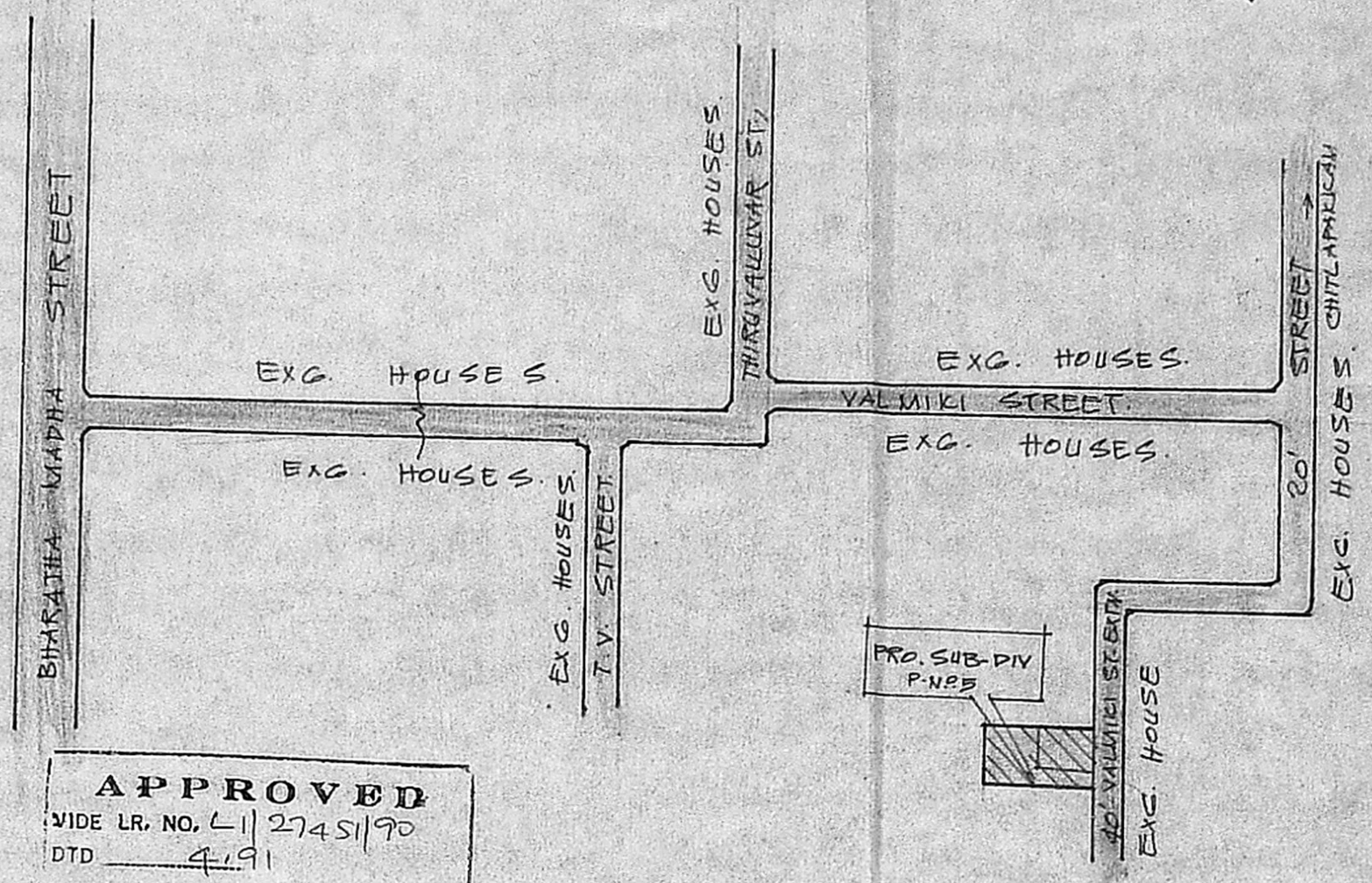

KEY PLAN. (UTS)

NEO TECNIC'S 19/11/90

[Signature]
OWNER

[Signature]
K. Krishnarajan, L.C.E.
Consulting Engineer
Lic. No. 1000
Surveyor
MADRAS CORPORATION &
TAMBARAM MUNICIPALITY
LIC. No. 1000 (3rd Class)
1, Front L.S. Kennedy Street
MADRAS-600 001

PLAN SHOWING THE PRO. SUB DIVISION OF
HOUSE SITE IN P. NO 5. VALMIKI STREET EXTEN
SION IN S. NO. 75/2 OF SELAIYUR VILLAGE -
TAMBARAM MUNICIPAL LIMITS.
SCALE 1:200.